

25

- 1) [Start].
- 2) 'Control Panel'.
- 3) . (. 25).

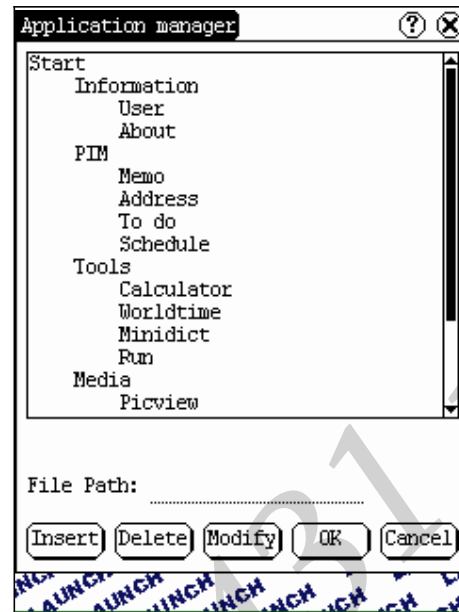

26

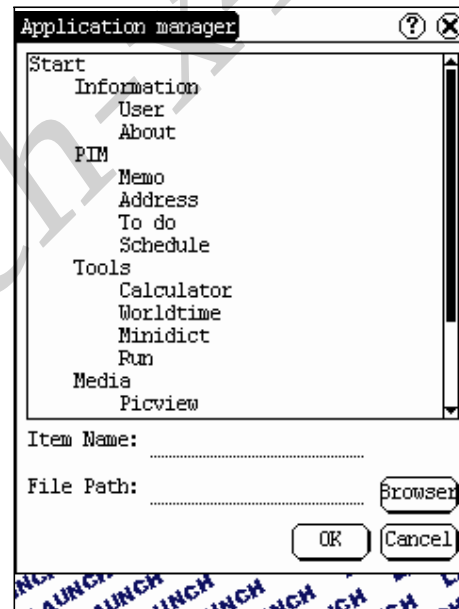

27

- 1. 'App'
- 2. 'Start'
- 3. (. 26).

- 4. [Insert]
- [OK].
- [Browser].

www.launch.com

[OK]

27

28.

"Start"

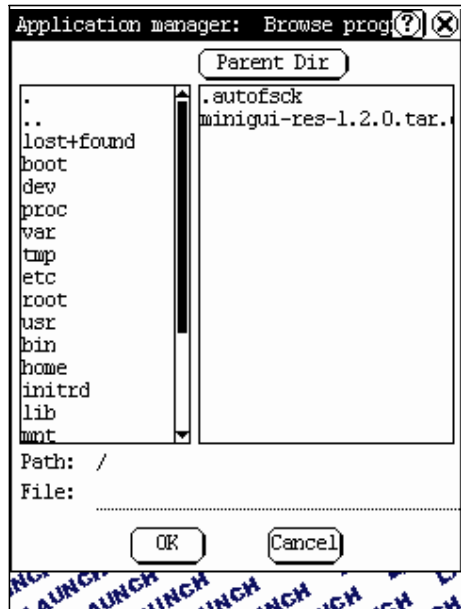

28



29

5.

1.

'Power'

[Delete].

2.

time'

'Standby
'None'

6.

[Modify].

3.

[OK]

7.

[OK].

1.

'Clock'

[OK].

31.

2.

[Set Time]

[Cancel].

30.

3.

'Day',

www.launchx431.ru

- 4. 'Hours ()', 'Minutes ()'
- 5. 'Seconds ()'.
[OK]

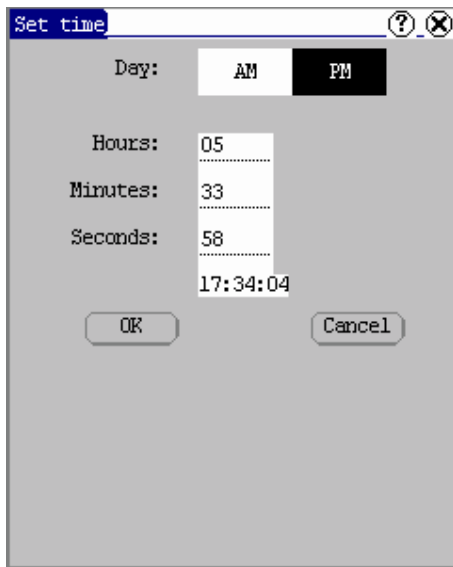

30

- 1. /
- 2. Click [↑]
- 3. [→]
- 4. (31).
- 5. [Set Time]
- 6. [Quit]



- 1. /
[Set Time zone]
- 2. 32
- 3. [OK]



32

www.launch-x431.ru

[Quit]

1. 'Contrast'

2. 33.

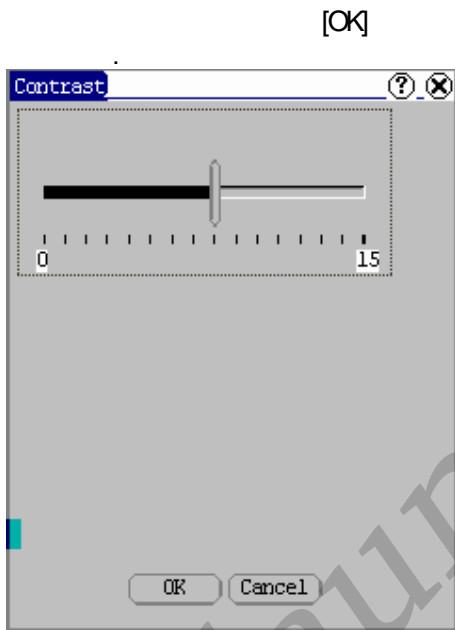

33



34.

1. 'Language'

2. 34.

3. [OK]

1. "Hot key"

2.

3.

1. [Start].

2. 'Information'.

3. 'User'

(.

:
'CF card is not found'?

: -

:
?

: -

'Calibrate Touch screen',

www.launch-x431.ru



LAUNCH

LAUNCH

LAUNCH.

:

- 1.
- 2.
- 3.

(12) ,



: 86-755-82269474,

: 86-755-82264570,

E-mail: overseasales@cnlaunch.com.

LAUNCH

LAUNCH

LAUNCH

LAUNCH

Attn: Overseas Department
 LAUNCH TECH. CO., LTD.
 Xinyang Building,
 Bagua 4th Road,
 Shenzhen, Guangdong Province,
 P.R.China

